

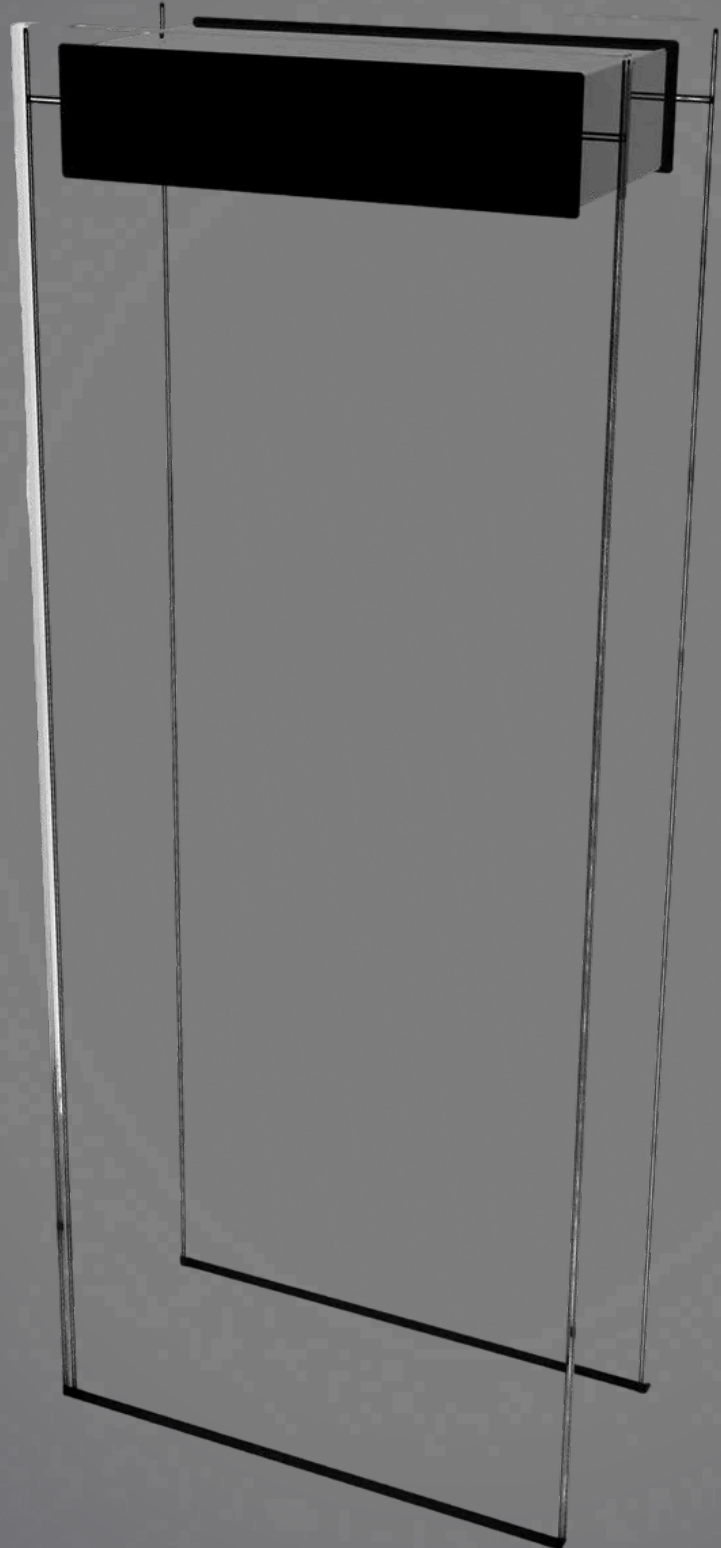

**BULLARD
BOLLARDS**
Think Bollard Think Bullard

FLOAT D65

INSTALLATION TYPE:
SURFACE-MOUNT



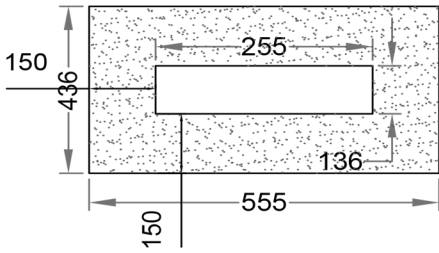

1. According to the size of the lamp body base, reserve an installation position, Suggested Min size (L555* W436*H30MM).

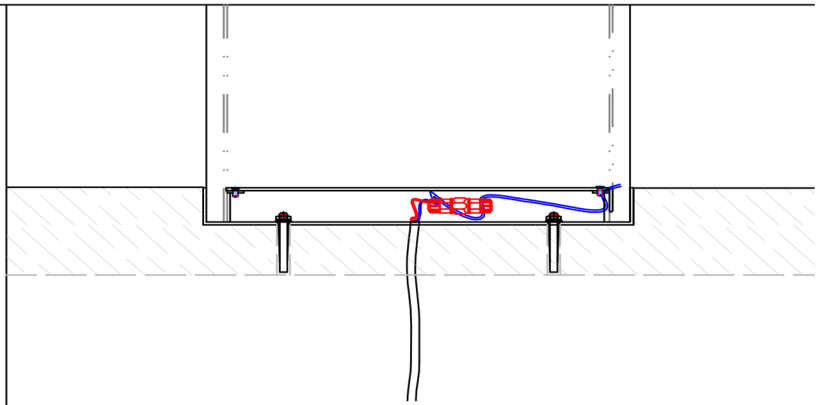

4. Power-on test .Fill the groove with concrete or other flooring materials

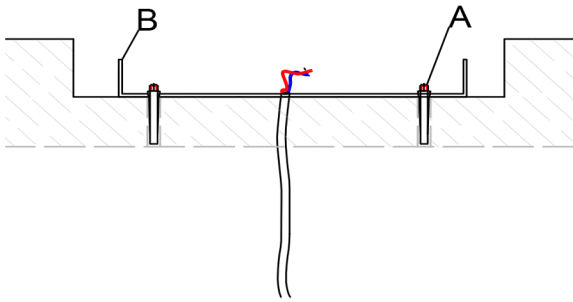

2. Install the screw A and mounting plate B.

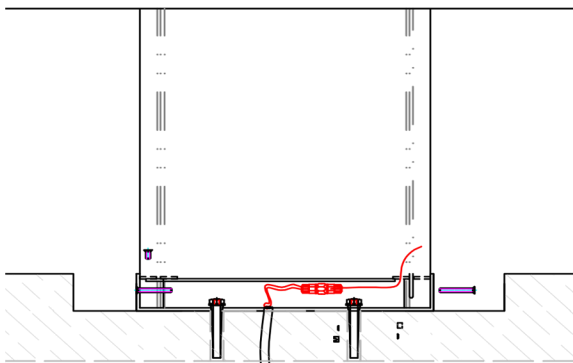

3. Connect the wires properly, and lock the fixtures onto the mounting plate B.

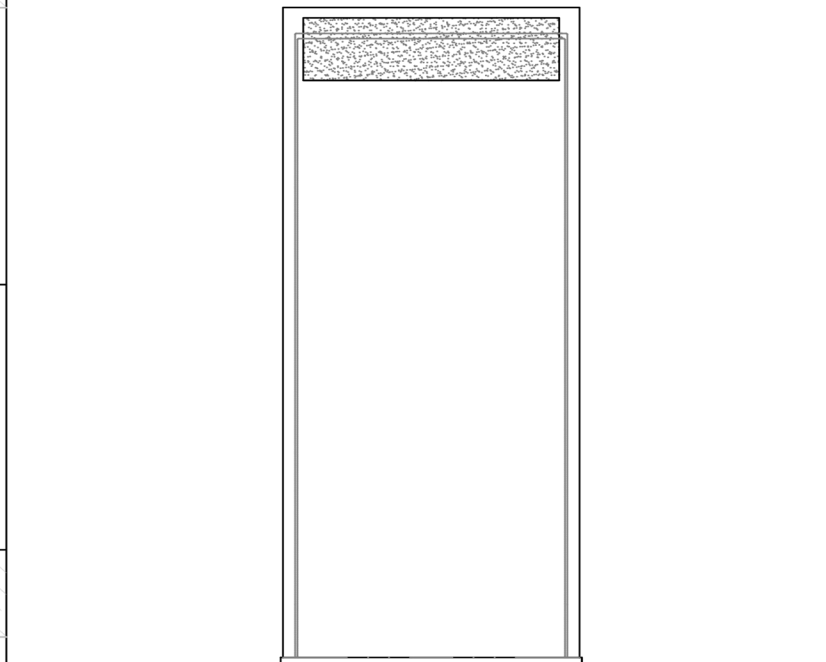

5. Reference.